

+/-540 ACRES RESIDENTIAL ZONED | SAN BERNARDINO CA

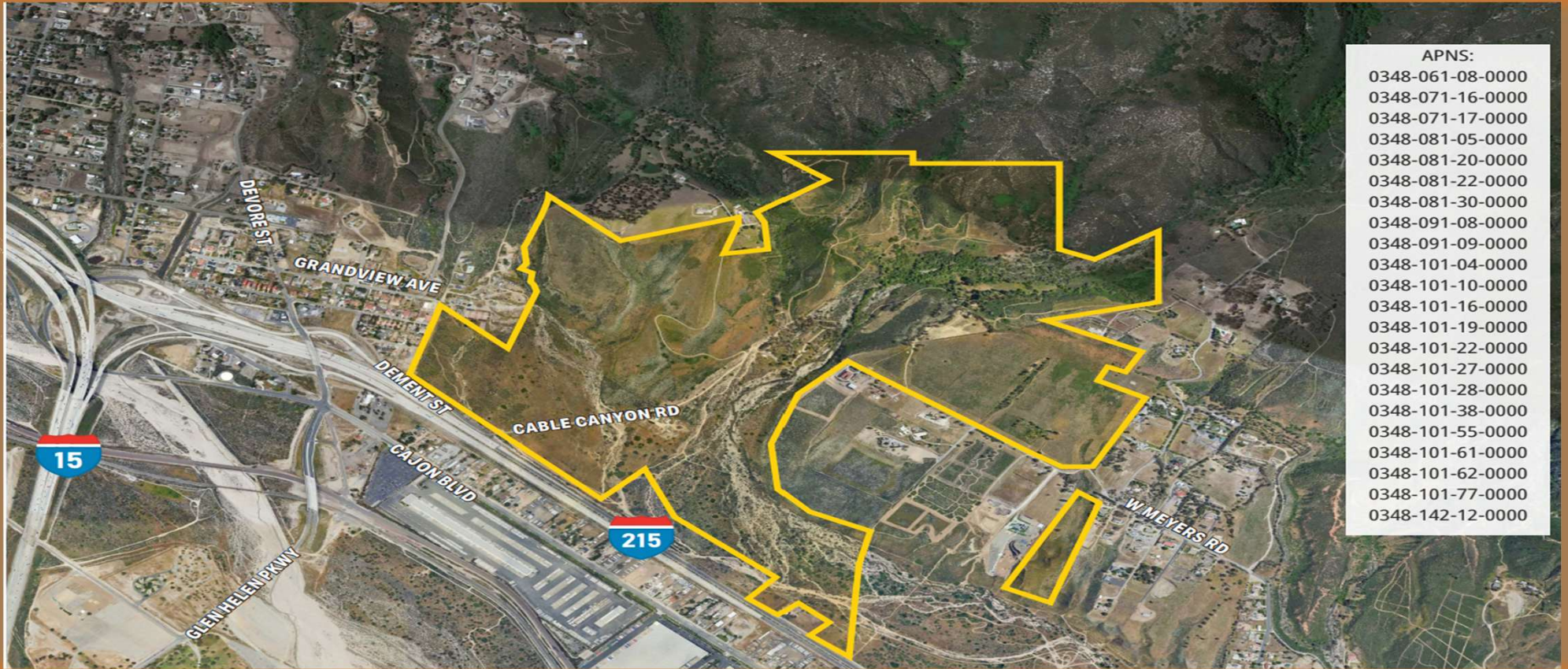

- APNS:
- 0348-061-08-0000
 - 0348-071-16-0000
 - 0348-071-17-0000
 - 0348-081-05-0000
 - 0348-081-20-0000
 - 0348-081-22-0000
 - 0348-081-30-0000
 - 0348-091-08-0000
 - 0348-091-09-0000
 - 0348-101-04-0000
 - 0348-101-10-0000
 - 0348-101-16-0000
 - 0348-101-19-0000
 - 0348-101-22-0000
 - 0348-101-27-0000
 - 0348-101-28-0000
 - 0348-101-38-0000
 - 0348-101-55-0000
 - 0348-101-61-0000
 - 0348-101-62-0000
 - 0348-101-77-0000
 - 0348-142-12-0000

(310) 866.7979
antonio@saxonandcompany.com

SAXON & CO
REAL ESTATE BROKERAGE & INVESTMENTS

PROPERTY HIGHLIGHTS

- **+/-540 Acre Residential Zoned Development Opportunity**
- **Includes +/- 350K Engineering, Survey, Studies and Plans**
- **Most Utilities Close to the Property Boundary**
- **Located in Highly Desirable Verdemont area of North San Bernardino**
- **Close to New Home Building- Century Communities & GFR Homes**
- **Central to Major Employment, Logistics & Transportation Hubs:**
 - **Las Vegas & Los Angeles, Orange, Riverside & San Diego Counties**

(310) 866.7979
antonio@saxonandcompany.com

SAXON&CO
REAL ESTATE BROKERAGE & INVESTMENTS

540 ACRES RESIDENTIAL ZONED | SAN BERNARDINO CA

LOCATION:

SAN BERNARDINO : EAST OF 215 FREEWAY, SOUTH OF DEVORE ROAD.

ENTITLEMENT:

TRACT MAP: N/A

GRADING/ IMPROVEMENTS : PROPERTY IS UNIMPROVED.

ZONING:

RESIDENTIAL ZONING: R-4.5 DU PER ACRE & R-1 DU PER ACRE

SCHOOLS:

SAN BERNARDINO UNIFIED SCHOOL DISTRICT:

UTILITIES:

WATER/SEWER/FIRE: SAN BERNARDINO WATER & SEWER

ELECTRICITY: SOUTHERN CALIFORNIA EDISON

GAS: SOUTHWEST GAS

TV/CABLE: CHARTER/SPECTRUM

(310) 866.7979
antonio@saxonandcompany.com

SAXON&CO
REAL ESTATE BROKERAGE & INVESTMENTS

+/-540 ACRES RESIDENTIAL ZONED | SAN BERNARDINO CA

APN	ACRES	Owner
0348-061-08-0000	12.36	Muscupiabe Ranch LLC
0348-071-16-0000	25.68	Muscupiabe Ranch LLC
0348-081-05-0000	24.68	Muscupiabe Ranch LLC
0348-081-20-0000	37.30	Muscupiabe Ranch LLC
0348-081-22-0000	2.00	Muscupiabe Ranch LLC
0348-081-23-0000	11.30	Muscupiabe Ranch LLC
0348-081-30-0000	95.45	Muscupiabe Ranch LLC
0348-101-27-0000	15.50	Muscupiabe Ranch LLC
0348-101-55-0000	36.54	Muscupiabe Ranch LLC
0348-101-61-0000	10.75	Muscupiabe Ranch LLC
0348-101-62-0000	3.85	Muscupiabe Ranch LLC
0348-071-17-0000	8.30	Muscupiabe Ranch LLC
0348-091-08-0000	107.43	Muscupiabe Ranch LLC
0348-142-012-0000	2.37	Muscupiabe Ranch LLC
0348-091-09-0000	26.23	Muscupiabe Ranch LLC
0348-101-04-0000	0.17	Muscupiabe Ranch LLC
0348-101-16-0000	13.00	Muscupiabe Ranch LLC
0348-101-19-0000	25.96	Muscupiabe Ranch LLC
0348-101-22-0000	36.99	Muscupiabe Ranch LLC
0348-101-28-0000	4.50	Muscupiabe Ranch LLC
0348-101-38-0000	20.80	Muscupiabe Ranch LLC
0348-101-77-0000	15.40	Muscupiabe Ranch LLC
Total	536.56	

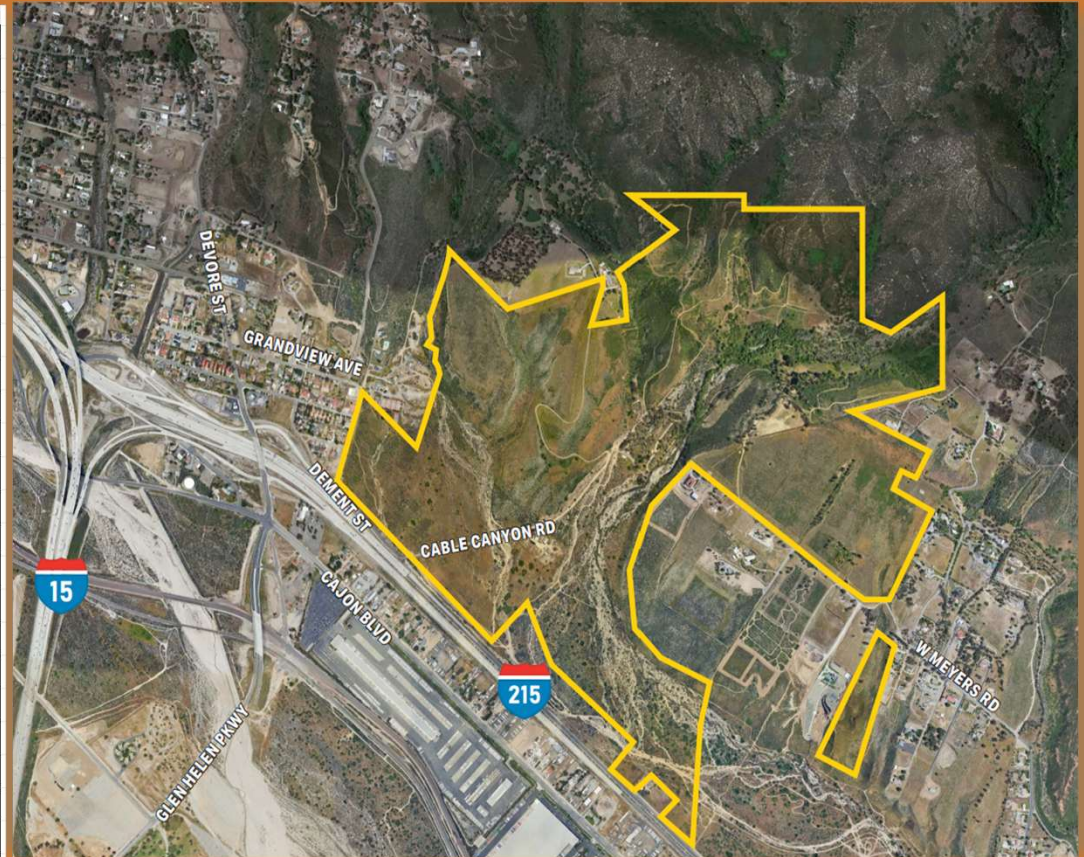

(310) 866.7979
antonio@saxonandcompany.com

SAXON & CO
 REAL ESTATE BROKERAGE & INVESTMENTS

+/-540 ACRES RESIDENTIAL ZONED | SAN BERNARDINO CA



Northerly view from I-215



Easterly view from Dement Street

(310) 866.7979
antonio@saxonandcompany.com

SAXON & CO
REAL ESTATE BROKERAGE & INVESTMENTS

+/-540 ACRES RESIDENTIAL ZONED | SAN BERNARDINO CA

THIS MAP IS FOR THE PURPOSE OF AD VALOREM TAXATION ONLY.

Ptn. Sec.22, & Ptn. Sec.27, T.2N.,R.5W., S.B.B.&M.
Ptn. Map of Devore, M.B. 17/79

San Bernardino Unified 0348-06
Tax Rate Area
107158,107162

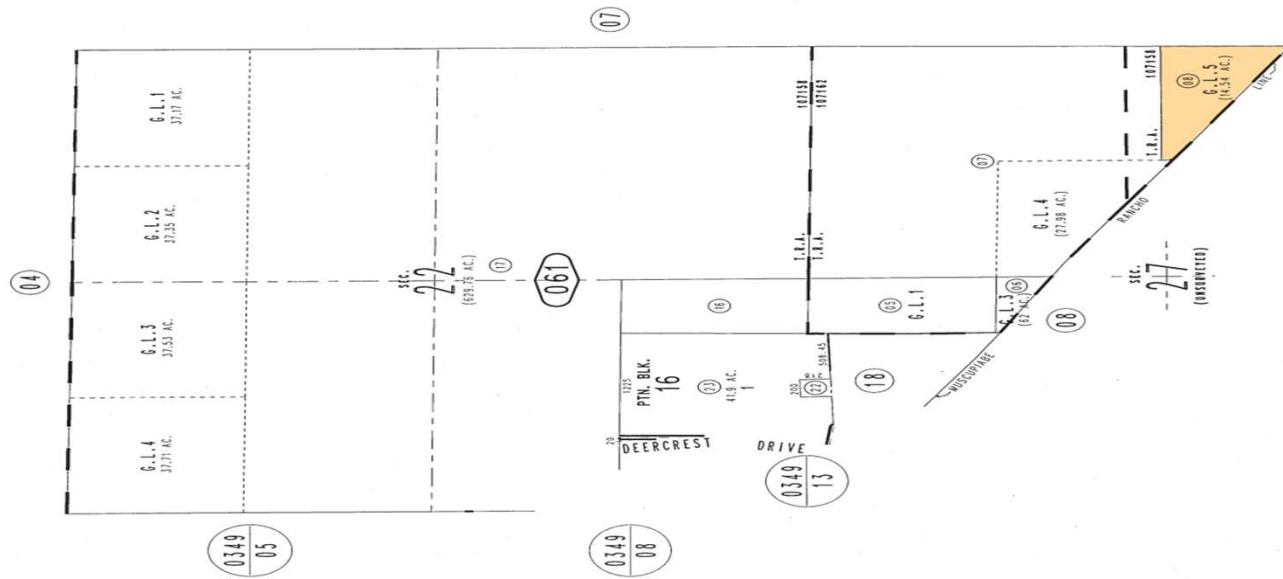
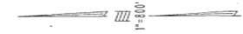

September 2004

Assessor's Map
Book 0348 Page 06
San Bernardino County

REVISED
06/04/09 CW

(310) 866.7979
antonio@saxonandcompany.com

SAXON&CO
REAL ESTATE BROKERAGE & INVESTMENTS

+/-540 ACRES RESIDENTIAL ZONED | SAN BERNARDINO CA

THIS MAP IS FOR THE PURPOSE
OF AD VALOREM TAXATION ONLY.



Ptn. Rancho Muscupiabe, M.B. 7/23
(Sometimes Known as Belmont & Belmont Springs Tracts, Unrecorded)

0348-09

City of San Bernardino
Tax Rate Area
7010

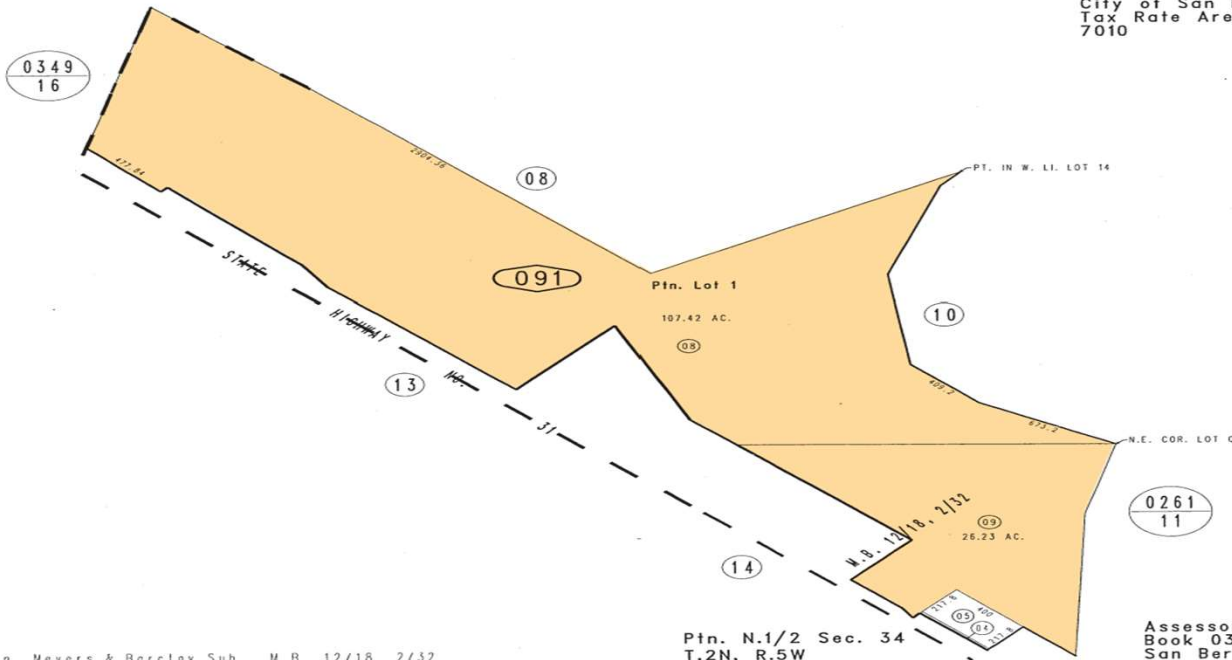

Assessor's Map
Book 0348 Page 09
San Bernardino County

REVISED
03/18/15 GW

September 2004

Ptn. Meyers & Barclay Sub., M.B. 12/18, 2/32

Ptn. N.1/2 Sec. 34
T.2N, R.5W

(310) 866.7979
antonio@saxonandcompany.com

SAXON&CO
REAL ESTATE BROKERAGE & INVESTMENTS

540 ACRES RESIDENTIAL ZONED | SAN BERNARDINO CA

SAXON & COMPANY BROKER DISCLOSURE

SAXON & COMPANY MAY REPRESENT MULTIPLE PROSPECTIVE BUYERS WITH RESPECT TO THIS PROPERTY. BY ENGAGING SAXON & COMPANY TO PREPARE OR SUBMIT AN OFFER, EACH PROSPECTIVE BUYER ACKNOWLEDGES AND CONSENTS TO THE POSSIBILITY OF SUCH REPRESENTATION, INCLUDING THE LIMITATIONS ON CONFIDENTIALITY AND FIDUCIARY DUTIES THAT MAY ARISE THERE FROM. IN ACCORDANCE WITH CALIFORNIA SENATE BILL 1171, A COMPLETED AND EXECUTED BROKERAGE DISCLOSURE FORM MUST ACCOMPANY ALL OFFERS SUBMITTED FOR REAL PROPERTY LOCATED IN THE STATE OF CALIFORNIA. ALL REQUIRED DISCLOSURE DOCUMENTS MUST BE INCLUDED WITH THE OFFER AT THE TIME OF SUBMISSION.

(310) 866.7979
antonio@saxonandcompany.com

SAXON&CO
REAL ESTATE BROKERAGE & INVESTMENTS